

Art Competition

Use your imagination and create a drawing,
painting, collage or cartoon* using the theme
'Favourite Book Character'

*no computer generated images

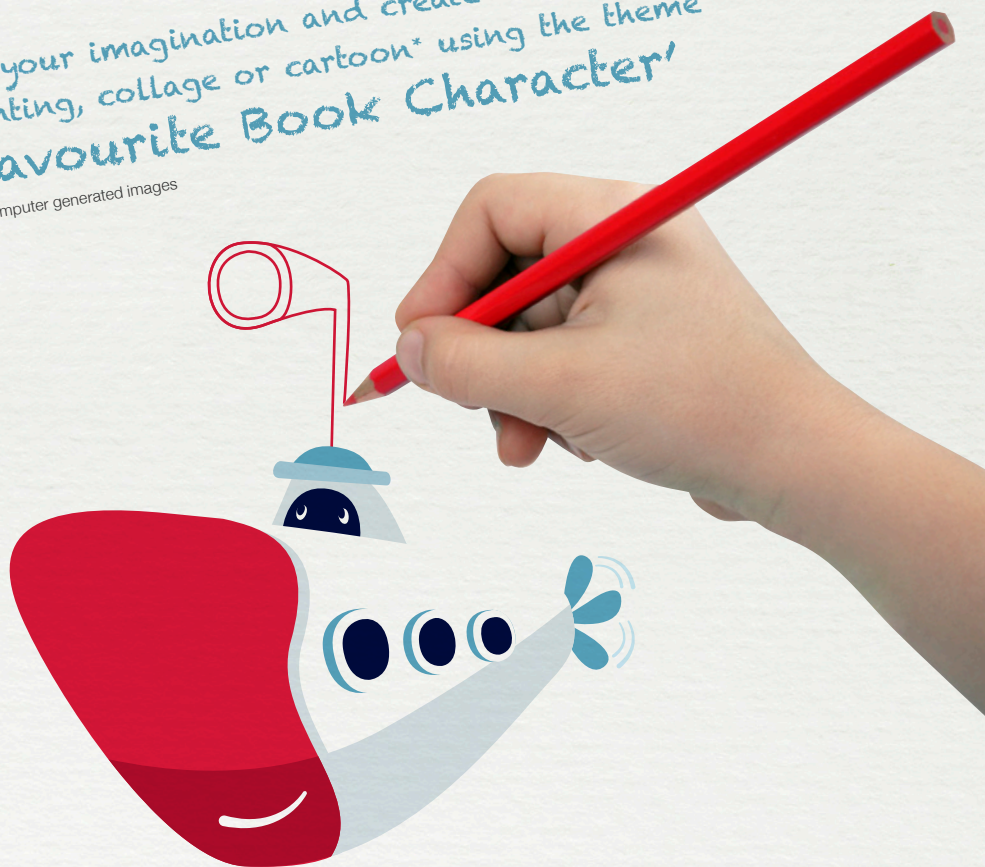

The Royal Navy & Royal Marines
Children's Fund

The winners and best other entries in each category will be judged by our panel and then exhibited during Seafarers Awareness Week - June 20th-28th and there will be a prize giving and reception for them and their families.

How to enter

Complete the entry form and send it, with your picture or pictures to the address on the form. Pictures should be no bigger than A3 size. Unfortunately pictures cannot be returned. You may enter as many entries as you like but each must be accompanied by a separate entry form. **GOOD LUCK!**

For more information please visit our website

www.rnrmchildrensfund.org.uk or email

Clare Scherer at clare@rnrmchildrensfund.org.uk

Terms and conditions apply, available on our website.

'The more you read,
the more things you will know.
The more you learn, the more
places you'll go.'

Dr. Seuss,
I can read with my eyes shut

'So please, oh PLEASE,
we beg, we pray, Go throw
your TV set away, And in its
place you can install, A lovely
bookshelf on the wall.'

Roald Dahl,
Charlie and the Chocolate Factory

Entry Form Favourite Book Character

Please complete all parts of this form in BLOCK CAPITALS, including your age.

Closing date and time for entries is **15.00** on **Friday June 6th 2015**

Name (Child):		Age of child:
Telephone (Home):	Address (Home):	
Email (Home):		
Title of picture:		
Book character is from:		
Name of School:		
Name of Teacher:		
Telephone (School):	Address of School:	
Email (School):		
If you have a parent who is or was in the Armed Forces please tick this box <input type="checkbox"/>		
Please state which service:		
Signed (by parent or teacher):		Date:
Send your entry to: The Royal Navy & Royal Marines Children's Fund 311 Twyford Avenue, Stamshaw, Portsmouth PO2 8RN Mark your envelope ART COMPETITION . If you would like to make a donation towards our work please enclose with your entry and make cheques payable to The Royal Navy & Royal Marines Children's Fund. Unfortunately pictures cannot be returned. Terms and conditions apply and are available on our website. For enquiries: Ring Clare on 023 9263 9536 or email clare@mrmchildrensfund.org.uk		

Our partners:



Thanks for their support:

Jo and the Team at Starfish Design & Marketing
Random House Children's Books
Bloomsbury Publishing



Sponsored in memory of Paul Scherer, Publisher



The Royal Navy & Royal Marines
Children's Fund

www.rnrmchildrensfund.org.uk

RNRMCF Registered charity number: 1075015